



Artist impression of living room



Artist impression of bedroom



nexus
Residence
KARAMBUNAI

Spa Villa



Artist impression of master bath



Artist impression of Spa Villa

All plans, information and specifications contained herein are subject to change without notification as may be required by the relevant authorities or the Developer's consultants and cannot form part of an offer or contract. All illustrations and pictures are artist impressions only. While every reasonable care has been taken in providing this information, the Developer cannot be held liable for any errors or misrepresentation or changes. The items are subject to variations, modifications and substitutions as may be recommended by the Company's consultants and/or relevant Approving Authorities.

Nexus Residence is endorsed by Sabah Tourism Board, Malaysia



Spa Villa

Typical floor plan & building specifications

1+1 spa villa 927 sq ft



2+1 spa villa 1,145 sq ft

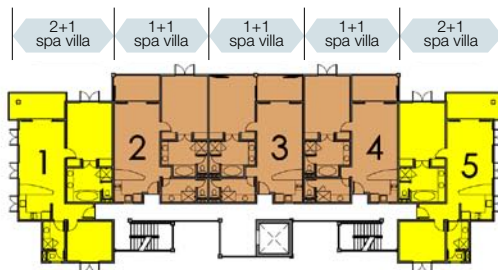
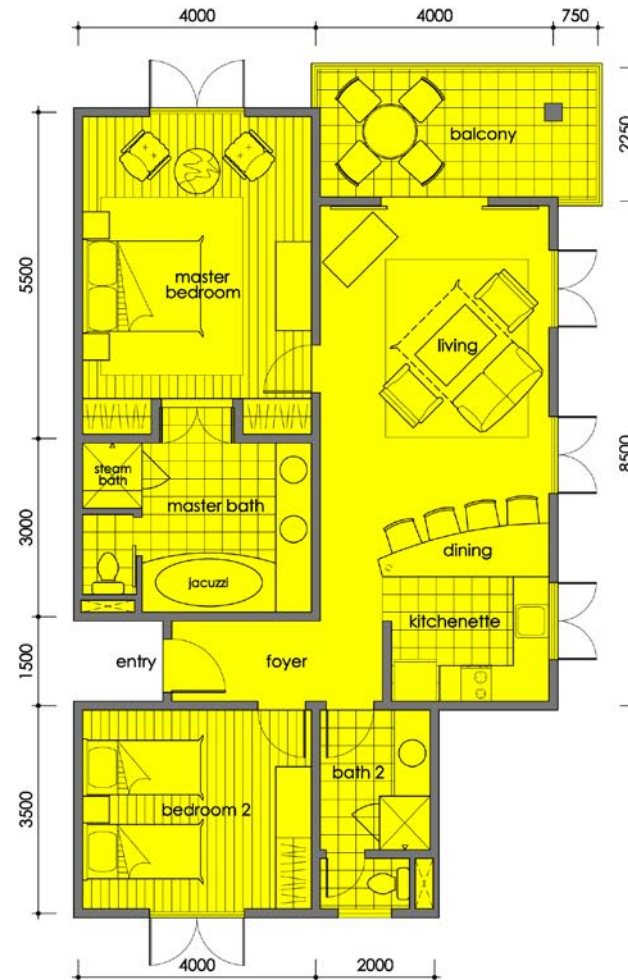

Key Plan

Structure

Reinforced concrete framework

Walls

Autoclaved Aerated Concrete (AAC)
Building Blocks

Roofing

Clay Roof Tiles

Ceiling Finishes

Skim Coat/Fibrous Plaster Glass

Doors

Veneer Plywood Solid Core/
Plywood Flush Doors

Windows

Aluminium Frame Windows

Floorings

Living, Dining,
Kitchenette,
Foyer : Marble
Bedrooms : Timber Strip
Master Bath : Marble
Bath 2 : Homogeneous
Tiles

Wall Finishes

External Walls : Weather
Shield Paint
Internal Walls : Emulsion Paint
Kitchenette,
Bathrooms : Ceramic
Tiles

Sanitary Wares & Fittings

Quality Sanitary Wares and Fittings

Ironmongery

Quality Locksets



Artist impression of living room



Artist impression of bedroom



nexus
Residence
KARAMBUNAI

Pool Villa



Artist impression of master bath



Artist impression of Pool Villa

All plans, information and specifications contained herein are subject to change without notification as may be required by the relevant authorities or the Developer's consultants and cannot form part of an offer or contract. All illustrations and pictures are artist impressions only. While every reasonable care has been taken in providing this information, the Developer cannot be held liable for any errors or misrepresentation or changes. The items are subject to variations, modifications and substitutions as may be recommended by the Company's consultants and/or relevant Approving Authorities.

Nexus Residence is endorsed by Sabah Tourism Board, Malaysia



Pool Villa

Ground floor plan & building specifications

2+1 villa 1,275 sq ft



Structure

Reinforced concrete framework

Walls

Autoclaved Aerated Concrete (AAC) Building Blocks

Roofing

Clay Roof Tiles

Ceiling Finishes

Fibrous Plaster Glass /Timber Strip/Skim Coat

Doors

Veneer Plywood Solid Core/Plywood Flush Doors

Windows

Aluminium Frame Windows

Floorings

Living, Dining, Foyer : Marble
Bedrooms : Timber Strip
Master Bathroom : Marble
Kitchen, Bathroom : Homogeneous Tiles
Pavilion : Timber Decking

Wall Finishes

Kitchen, Bathrooms : Ceramic Tiles
External Walls : Weather Shield Paint
Internal Walls : Emulsion Paint

Sanitary Wares & Fittings

Quality Sanitary Wares and Fittings

Ironmongery

Quality Locksets

Precinct Dillenia

Layout Plan

